

Name Catherine A. Crosby

Service No. 10 180

Address 14 Cliffe Avenue

Location Same

Kind of Pipe

Size

Size of Main

~~Repair or Renewal~~ - New Service

Location

Date	Material	Amount	Total	Date	Amount
1935					
June 4 24	Hrs. Labor @ 50¢	12 00		June 17 1935	Cash 85 00
<i>Com. to Russell</i> 6-18-35 498.02	62 " " @ 55¢	34 10		July 11 1935	Balance 13 02
	26 " " @ 60¢	21 60	67 70		98 02
	10% Overhead		6 77		
	57' 6" Sewer Pipe @ 20¢	11 40			
	1 1/8 Bend	1 80			
	1 6x6 Y	1 10			
	Sulphur & Jute	1 25			
2	Hrs. Compressor @ 2.50	5 00			
2	" Trucking @ 1.50	3 00	23 55		
			98 02		
	Labor			6-2-88 8-20-88 7-22-88	Roots in bend

Hadley Press, Inc., Lexington

TOWN OF LEXINGTON—BOARD OF PUBLIC WORKS

SEWER DIVISION

DATE 5-29-35

NO. _____

The undersigned applies for the construction of a particular sewer connecting No. 2 1/2 Ave Street and hereby agrees to comply with the Rules and Regulations governing the construction and use of Particular Sewers, as now or at any future time established by the Board of Selectmen.

Am't. of Estimate \$ 95.00

Am't. Paid \$ 25.00 on acct.
60.00
85.00

Catherine Crosby Owner

Sketch of Service Here 14

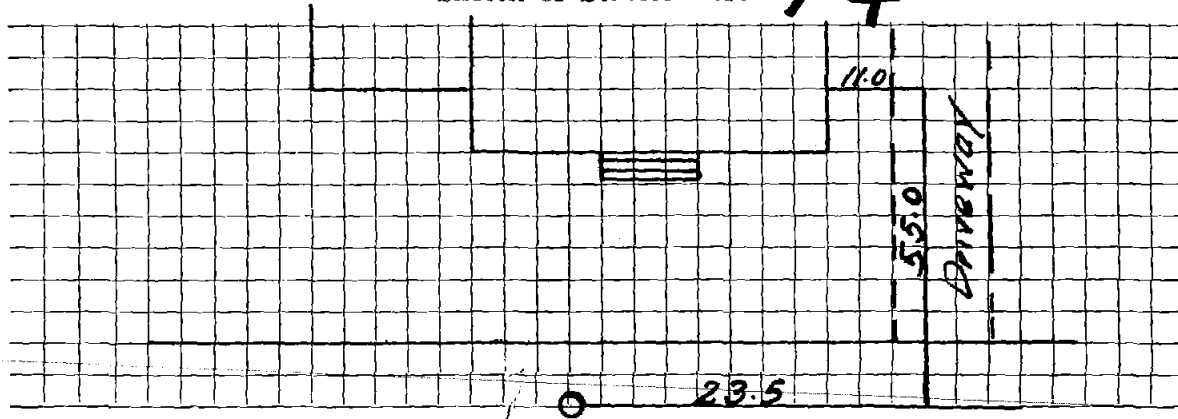

Connection made in _____

Street.

Work completed _____

19

Remarks: