

Name Harry D. Mallett
 Address 38 Charles Street, Lexington, Mass.

Service No. 155

Location
 Kind of Pipe Size Size of Main

Required—New Service

Location

Date	Material	Amount	Total	Date	Amount
1943					
Jan. 18, 1943	77 hrs. @ 60¢	46 20		Jan 18 1943	115 00
Com 7/5/43	24 " @ 65¢	15 60		Feb 5 1943	11 66
	6 " @ 70¢	4 20			103 34
	10% overhead		66 00		
	42' 6" Sewer Pipe @ 16¢		6 60		
	Jointing compound		6 72		
	Gravel		2 52		
	Compressor- 6 hrs. @ 2.25		13 50		
	Trucking- 2 hrs. @ 75¢		1 50		
	Canessa- pumping out cesspool		6 00		
			103 34		
	Labor			12/10/70	Roots - Service broken by drain

Hadley Press, Inc., Lexington

TOWN OF LEXINGTON—BOARD OF PUBLIC WORKS
SEWER DIVISION

DATE _____

NO. _____

The undersigned applies for the construction of a particular sewer connecting No. 38 Charles Street Street and hereby agrees to comply with the Rules and Regulations governing the construction and use of Particular Sewers, as now or at any future time established by the Board of Selectmen.

Am't. of Estimate \$ 115.00

Am't. Paid \$ _____

Fannie A. Mallett Owner

Sketch of Service Here

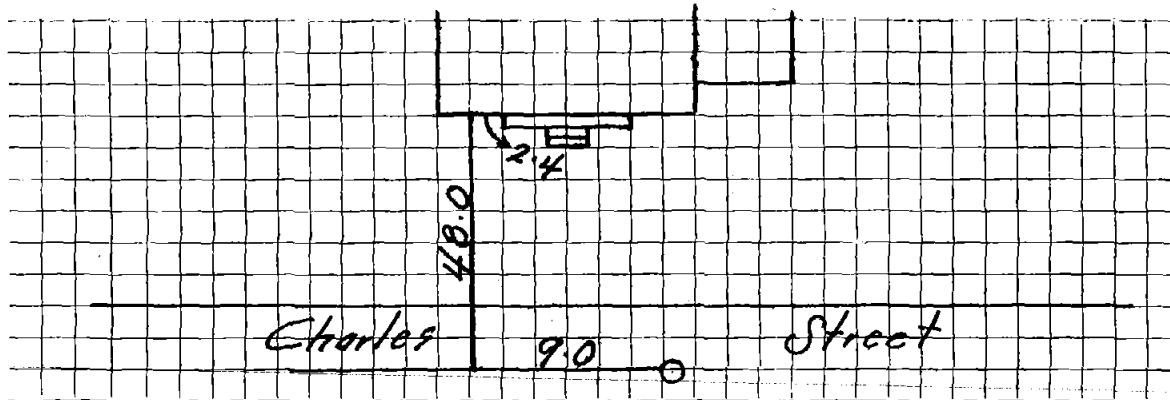

Connection made in _____ Street.

Work completed _____ 19

Remarks:

Name Wallace Ormiston

Service No. 13

Address 38 Charles Street

Location

AUG 6 1979

Kind of Pipe

Size

Size of Main

~~Repair~~—Renewal—~~New Service~~

Location

Date	Material	Amount	Total	Date	Amount
6/6/79	Labor 111.15			4-13-79	250.00
6/7/79	" 44.46	155 61		8-31-79	24 91
	10% O.H.	15 56	171 17		274 91
3	5' Nipples @ 2.33'		34. 95		
1	3' Nipple		9. 36		
1	1 1/2 Bend		9. 52		
1	4" Donut		3. 05		
2	Yds. Loam @ 5.44		10.88		
2	Lbs. Seed @ .74		1. 48		
5	Hrs. Trucking @ 3.00		15 00		
3	Hrs. Backhoe @ 6.50		19 50		
			\$ 274. 91		

Deposit
Paid

DATE _____

TOWN OF LEXINGTON — BOARD OF PUBLIC WORKS
SEWER DIVISION

Sketch of Service Here

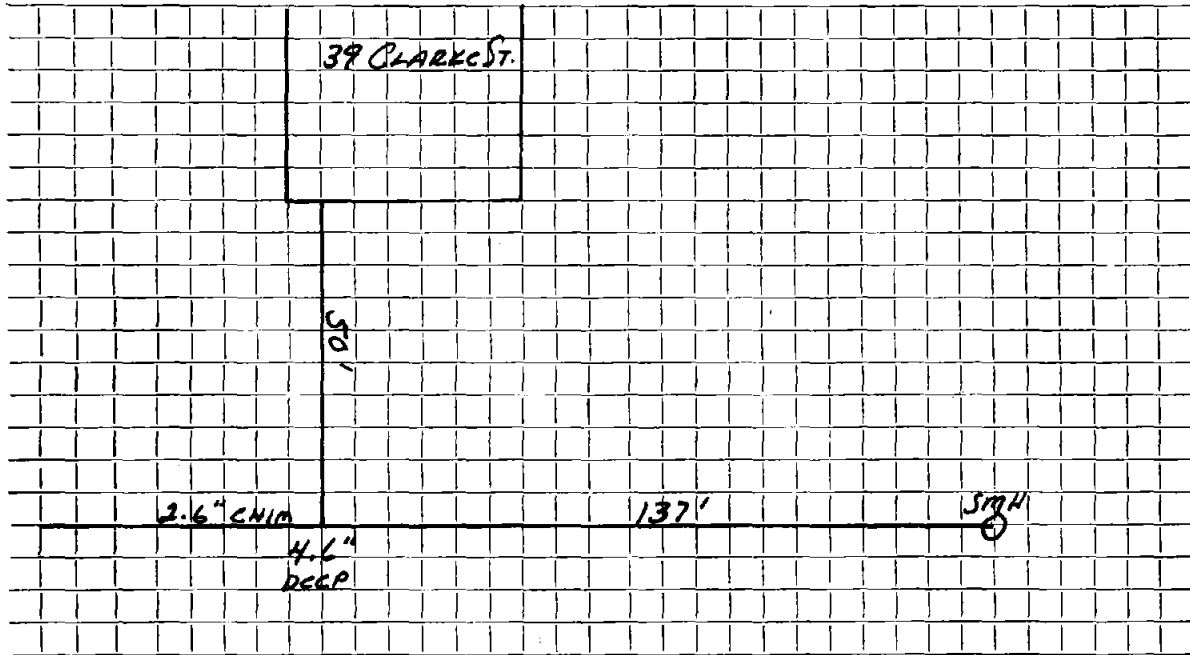

Connection made in Street. Work completed

Remarks: *OLD SERVICE CAPPED OFF & PLUGGED.*

.....
.....