

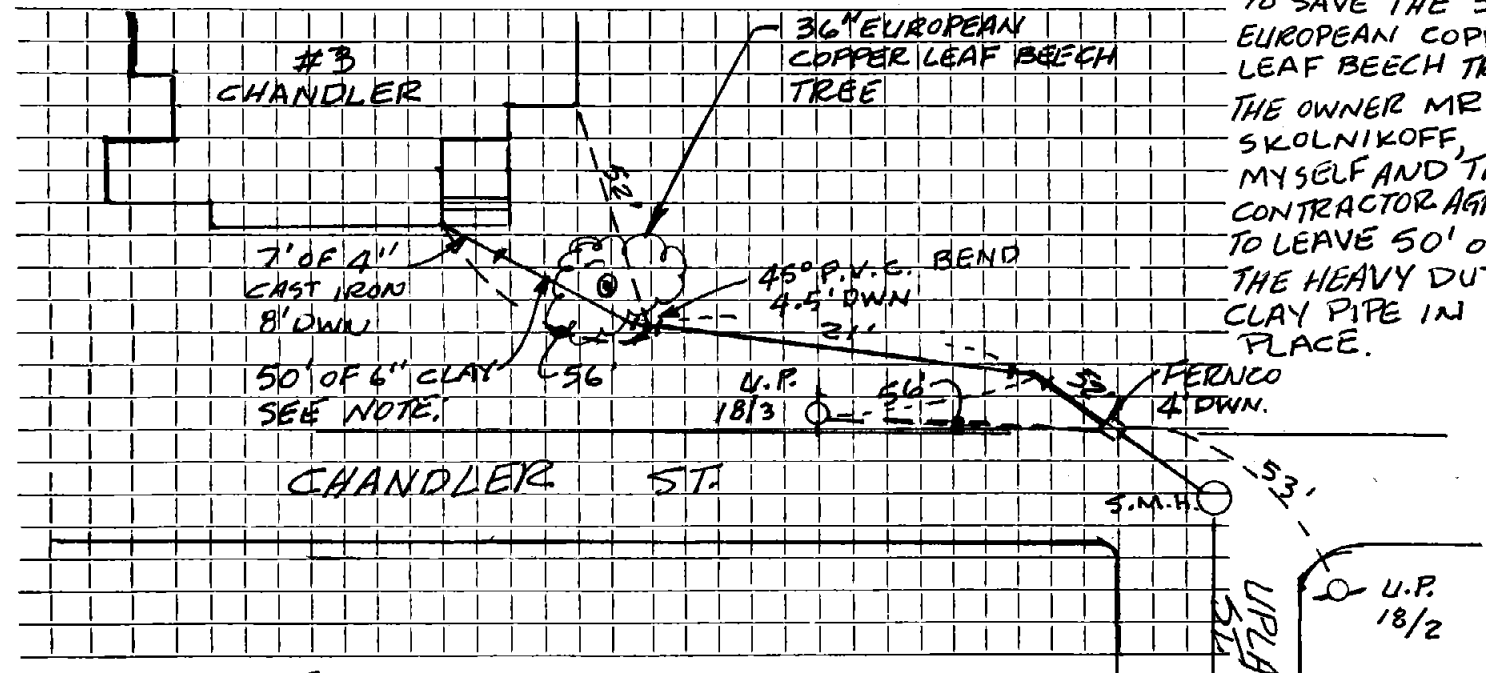

DATE 4-28-01

TOWN OF LEXINGTON — BOARD OF PUBLIC WORKS  
SEWER DIVISION

Sketch of Service Here



NOTE:  
 TO SAVE THE 36" EUROPEAN COPPER LEAF BEECH TREE. THE OWNER MR. SKOLNIKOFF, MYSELF AND THE CONTRACTOR AGREED TO LEAVE 50' OF THE HEAVY DUTY CLAY PIPE IN PLACE.

Connection made in CHANDLER ST. Street. Work completed RALPH SURIANELLO INC.

Remarks: THE 50' OF THE HEAVY DUTY CLAY PIPE WAS IN VERY GOOD CONDITION.