

Name

Service No.

Address

51 Cary Avenue

Location

Lot 132

Kind of Pipe

Size

Size of Main

Repair—Renewal—New Service

Location

Date		Material	Amount		Total		Date		Amount	
7-6-72										
	35'	6" Transite								
	10'	4" C.I. Pipe					6-30-72			
								10'	6" Transite	
									1	5' X 6" Nipple
									1	6" - 1 1/4" Sweep
									1	6" C.I. Saddle
									1	6" Cap

DATE \_\_\_\_\_

TOWN OF LEXINGTON — BOARD OF PUBLIC WORKS  
SEWER DIVISION

Sketch of Service Here **51**

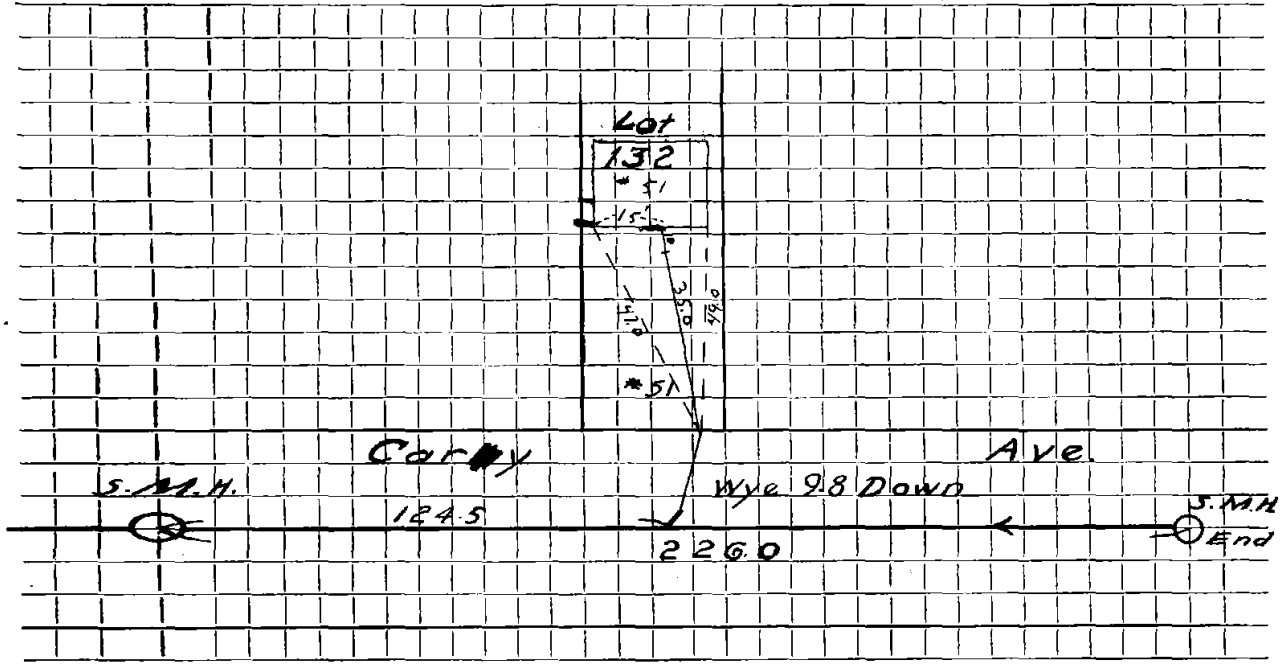

Connection made in ..... Street. Work completed .....

Remarks: .....  
.....  
.....