



DATE \_\_\_\_\_

TOWN OF LEXINGTON — BOARD OF PUBLIC WORKS  
SEWER DIVISION

9 Sketch of Service Here

9 BRUCE RD

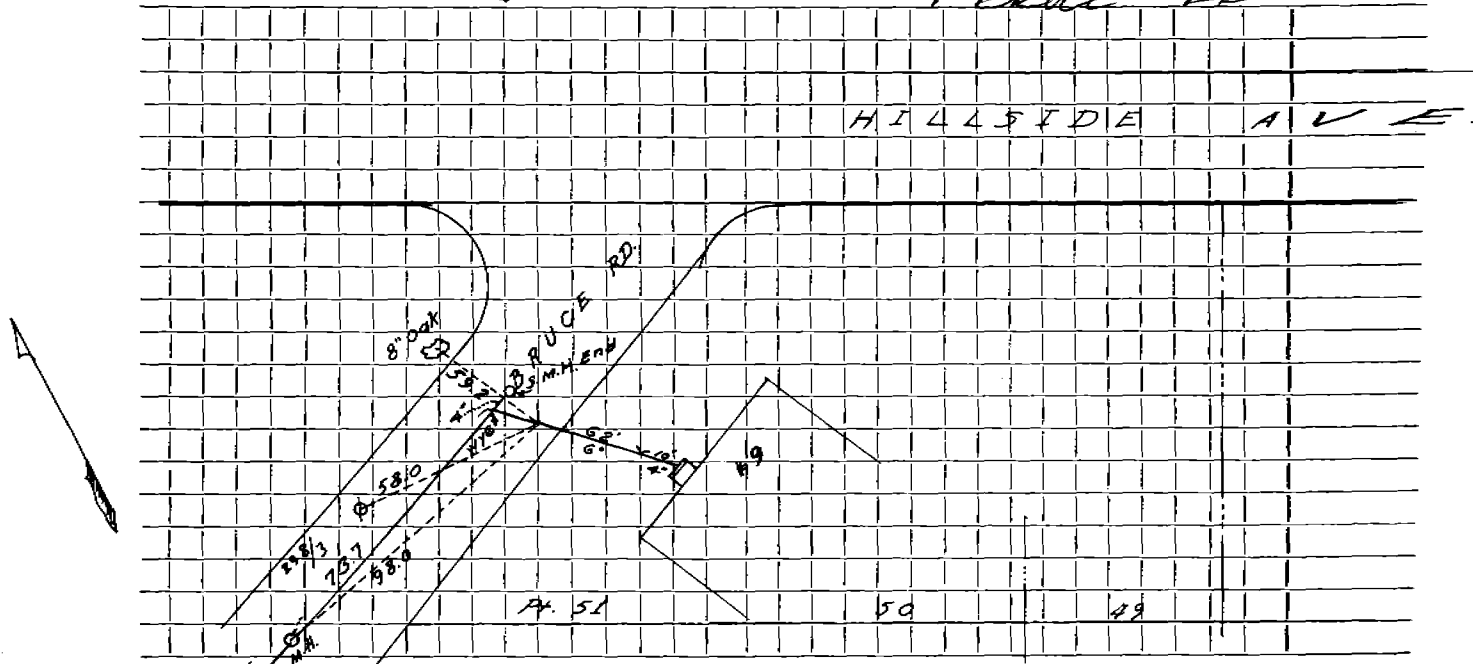

Connection made in ..... Street. Work completed .....

Remarks: .....  
.....  
.....



PROPOSED  
 SEWER CHARGES IN LIEU OF BETTERMENTS  
 FOR  
 9 BRUCE RD - LOTS 49-50 & P. 51  
 LEXINGTON, MASSACHUSETTS  
 SCALE 1"=40' APRIL 11, 1969

JOHN J. McSWEENEY  
 TOWN ENGINEER

$20.60 \times 2678.00 \div 2 = 1339.00$   
 $1339.00 + \text{AREA DOUBLED TO EQUALIZE COST RATE}$   
 $1339.00 \times 0.511107718 = 689.50$   
 $13099 \times 0.0511107718 = 669.50$