

DATE _____

TOWN OF LEXINGTON — BOARD OF PUBLIC WORKS
SEWER DIVISION

Sketch of Service Here

475

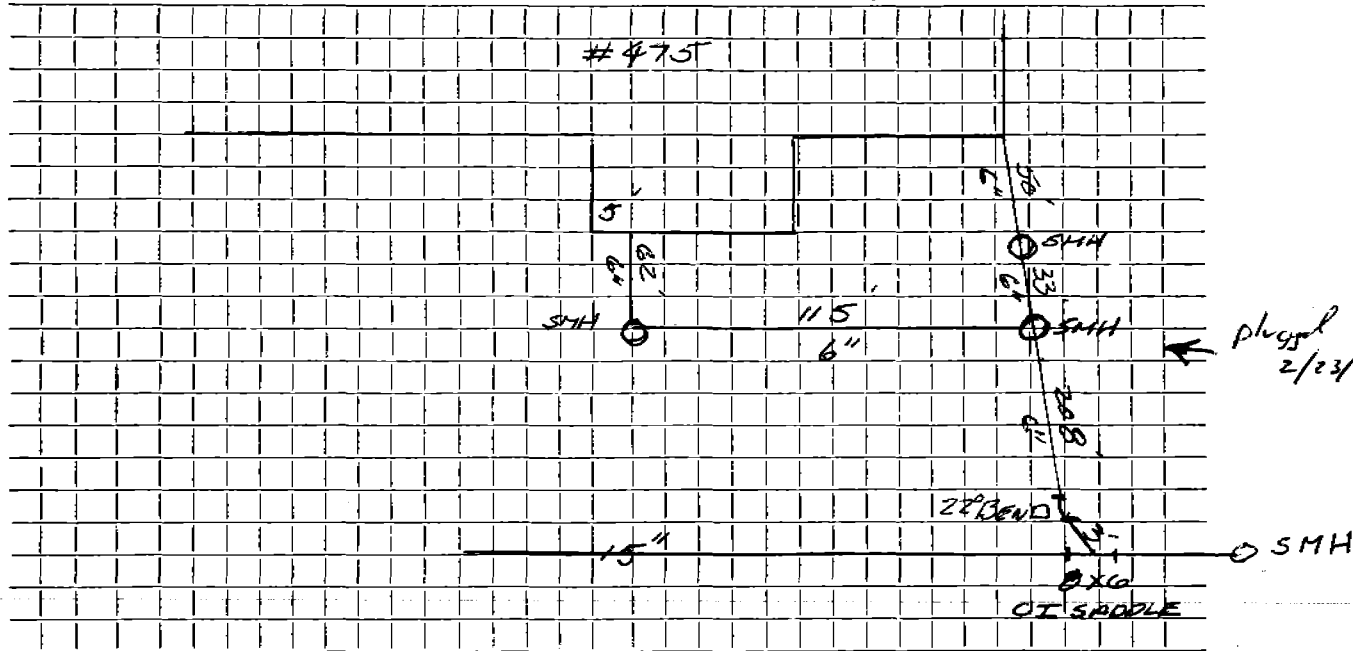

Connection made in EXISTING SERVICE..... Street. Work completed

Remarks: SET NEW M. H. ON EXISTING SERVICE 33' BACK FROM EXISTING SMH......

Name Lexington Indoor Tennis Club

Service No. 232

Address 475 Bedford Street

Location

Kind of Pipe

Size

Size of Main

~~NEW SERVICE~~ — New Service Roland Patient Permit #153 W.O. #1298

Location

MAR 14 1966

Date	Material	Amount	Total	Date	Amount
11-29-65	Labor	63.58		11-17-65	150.00
11-30-65	Labor	49.66	113 24	11-21-65	101.75
	10% O.H.	11 32	124 56		251.35
	30' 6" Transite pipe @.82		24 60		
	Manhole frame & cover		36 00		
	3 Doz. Brick @ 4.20 per 100		1 53		
	1 1/2 Bag Cement @ 1.50		2 25		
	1 Load Gravel @ 1.10Ton (7-3/4)		8 53		
	1 Load 1" Stone @ 1.50Ton(8-1/2)		12 38		
	3 Hrs Town Truck @ 3.00		9 00		
	2 Hrs Loader @ 4.00		8 00		
	2 Hrs Shovel @ 6.50		13 00		
	1 Tractor		6 50	12-14-67	Sticka Case 10 M.H.
	1 Compressor		5 00		
			251 35		
12-6-65	402' 6" transite pipe				101.75

DATE _____

TOWN OF LEXINGTON — BOARD OF PUBLIC WORKS
SEWER DIVISION

Sketch of Service Here **475**

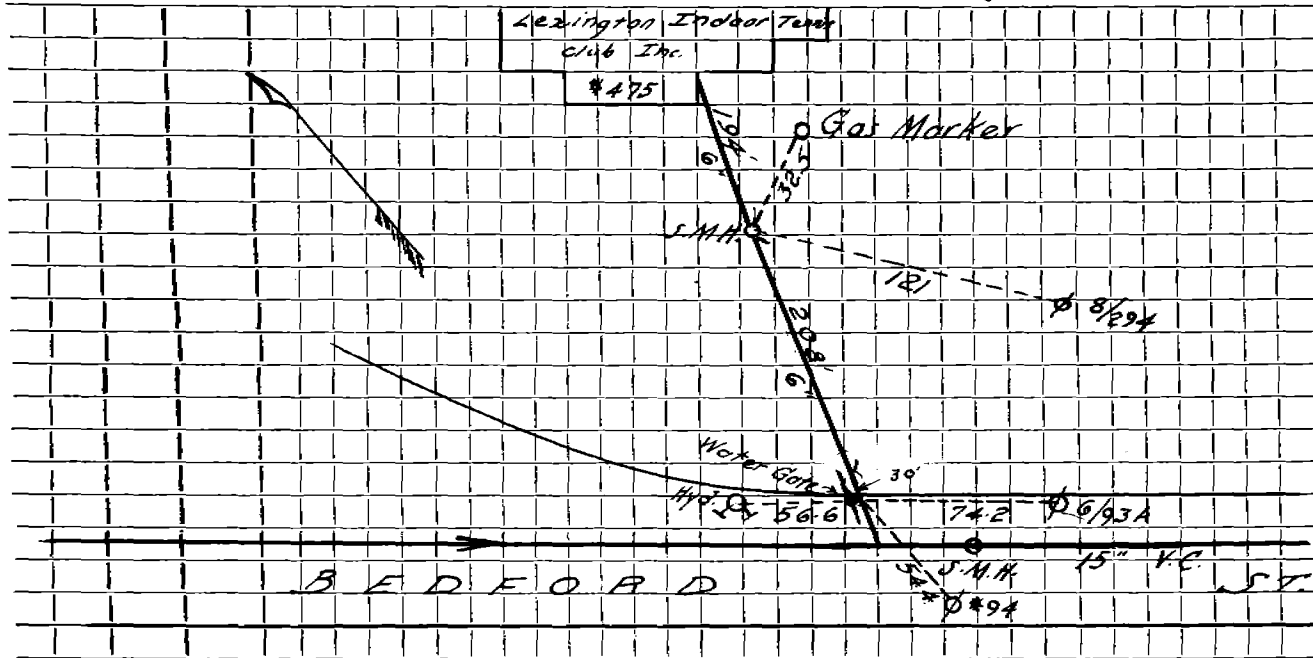

Connection made in Street. Work completed

Remarks: