

Name Osmond Brothers

Service No. #100

Address ⁵⁶~~58~~ Baskin RoadLot # ~~58~~ 61

Location

Kind of Pipe

Size

Size of Main

~~REPAIR~~ ~~RENEW~~ New Service

WO # 7441

Location Comm 10-1-62

Date	Material	Amount	Total	Date	Amount
5-20-60	Labor	10.88		7-5-62	Deposit 200.00
	10% O.H.	1.09	11.97	11-1-62	Refund 198.3
	20' 6" Transite Pipe @.78		15.60		180.17
	1 hr. Trucking @3.00		3.00		
	<u>BILL WHEN CONNECTED</u>		30.57		
7-12-62	Labor	65.89			
	10% O.H.	6.59	72.48		
	52' 6" Transite Pipe @.78		40.56		
	1 6" 11 $\frac{1}{2}$ " Transite Elbow		2.35		
	1 6" 11 $\frac{1}{2}$ " Transite Bend		4.09		
	1 6" Duplex Adapter		1.62		
	3 Hrs. Town Shovel @6.50		19.50		
	2 Hrs. Trucking @3.00		6.00		
	1 Hr. Loader @3.00		3.00		
			180.17		
				Applied to WHC # 90	419

DATE _____

TOWN OF LEXINGTON — BOARD OF PUBLIC WORKS
SEWER DIVISION

Sketch of Service Here **56**

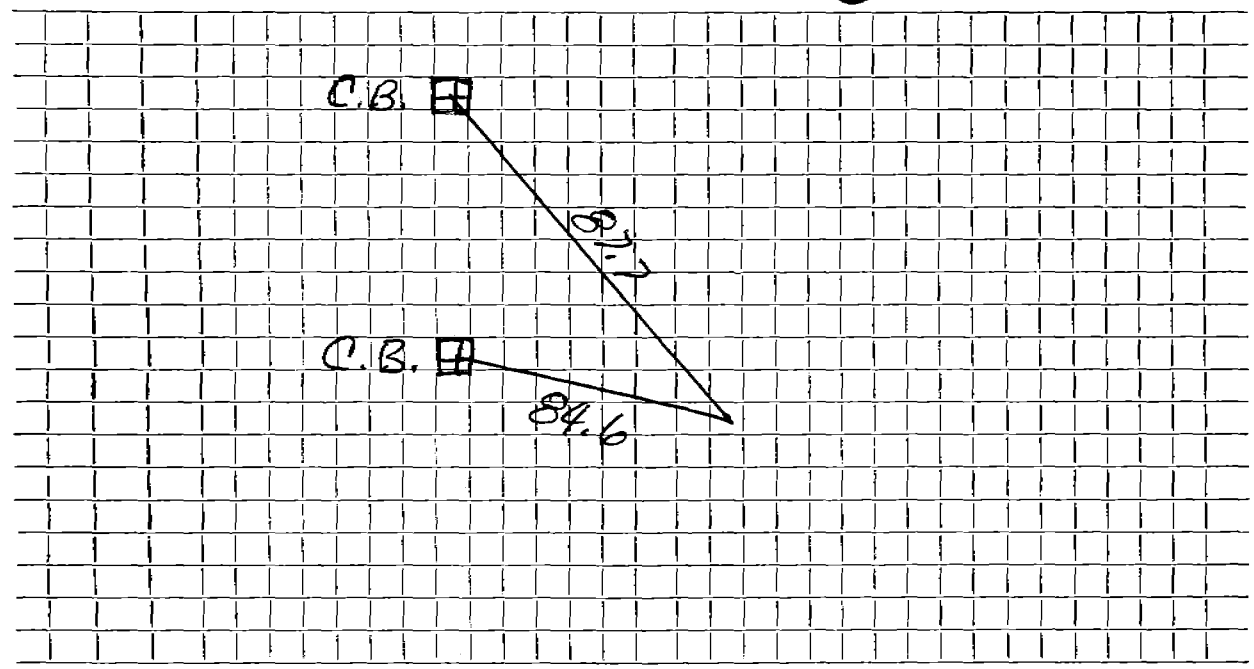

Connection made in Street. Work completed

Remarks:
.....
.....