

Name

Service No.

Address

Lots 121 &amp; 122 Bartlett Ave.

Location

Kind of Pipe

Size

Size of Main

~~Repair - Renewal~~

New Service

SERVICE IN TO CURB - TO BE CHARGED WHEN  
CONNECTED

Location

Date

Material

Amount

Total

Date

Amount

10/1/53

Labor

24 88

10% Overhead

2 49

27 37

20' - 6" Sewer pipe @ .3036

6 07

joint compound

1 20

2 hrs. Brox shovel @ 10.00

20 00

1 hr. Allis-Chalmers

3 00

1 hr. trucking

75

58 39

Labor

Make it  
 I suggest you  
 hold this sidewalk  
 a permit is required  
 for either house #33  
 or lots 121 & 122,  
 and we will then  
 address the problem.  
 Darrell

**TOWN OF LEXINGTON—DEPT. OF PUBLIC WORKS**  
**SEWER DIVISION**

DATE .....

NO. ....

The undersigned applies for the construction of a particular sewer connecting No. ....  
Street and hereby agrees to comply with the Rules and Regulations governing the construction and use of Particular  
Sewers, as now or at any future time established by the Board of Selectmen.

Am't of estimate \$. ....

Am't Paid \$. ....

..... Owner

**Sketch of Service Here**

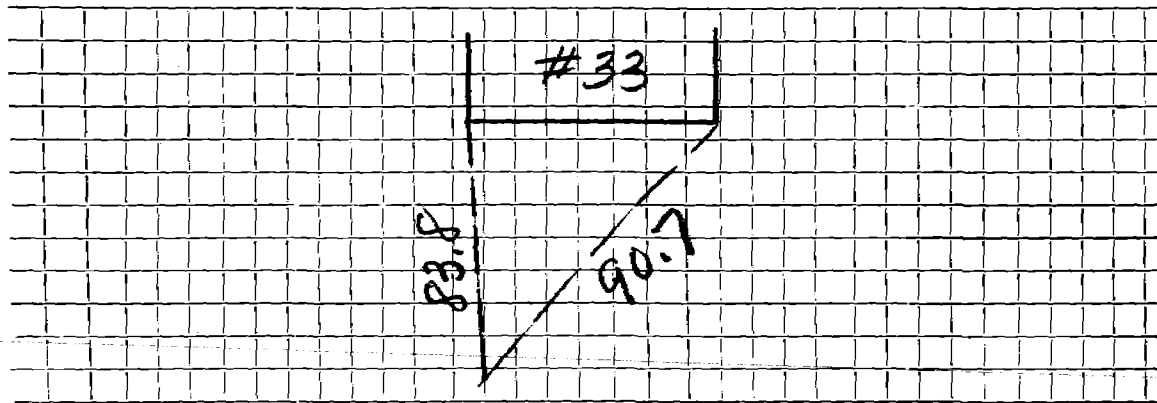

Connection made in ..... Street.

Work completed ..... 19..

Remarks: