

Name Walter N. Berg

Service No. 82

Address 15 Bartlett Ave.

Location

Kind of Pipe CON. 7-19-54

Size

Size of Main

~~Repair-Renewal~~ New Service

SERVICE WAS IN TO CURB:

Location

Date	Material	Amount	Total	Date	Amount
6/21/54	Labor	41 24		5-21-54	150 00
	10% overhead	4 12	45 36	7-20-54	69 11
	24' - 6" sewer pipe @ .30		7 20		110 89
	1 - 6" 1/8 bend		1 24		
	joint compound		1 44		
	2 hrs. town shovel @ 5.00		10 00		
	1 hr. trucking		75		
			65 99		
	<i>Plus attached card:</i>		<i>(44 90)</i>		
	<i>Total cost:</i>		<i>110 89</i>		

Labor

TOWN OF LEXINGTON—DEPT. OF PUBLIC WORKS
SEWER DIVISION

DATE.....

NO.

The undersigned applies for the construction of a particular sewer connecting No.....
Street and hereby agrees to comply with the Rules and Regulations governing the construction and use of Particular
Sewers, as now or at any future time established by the Board of Selectmen.

Am't of estimate \$.....

Am't Paid \$.....

..... Owner

Sketch of Service Here

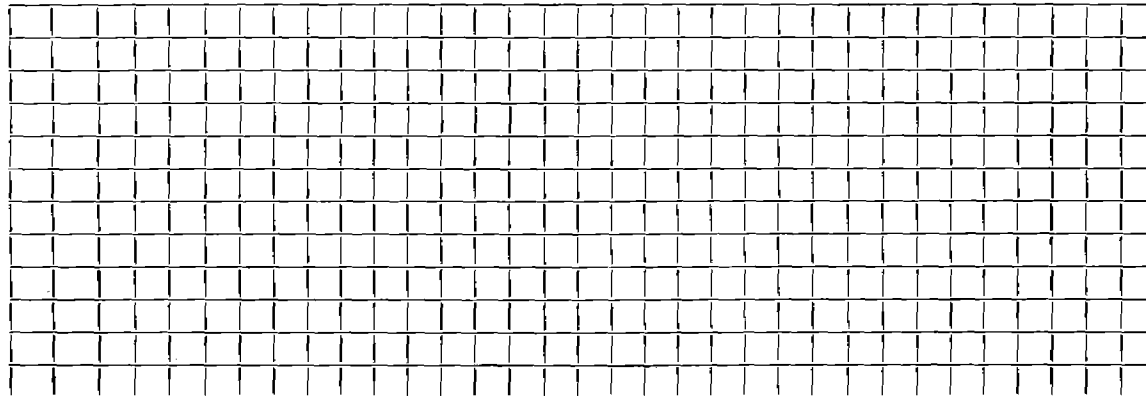

Connection made in..... Street.

Work completed.....19..

Remarks:

Name

Service No.

Address 15 Bartlett Avenue

Location

Kind of Pipe

Size

Size of Main

~~Repair - Renewal - New Service~~ SERVICE IN TO CURE - TO BE CHARGED WHEN
COLLECTED

Location

Date	Material	Amount	Total	Date	Amount
10/5/53	Labor	11 96			
	10% Overhead	1 20	13 16		
	22' - 6" sewer pipe @.3036		6 67		
	Joint compound		1 32		
	2 hrs. Brox shovel @10.00		20 00		
	1 hr. Allis-Chalmers		3 00		
	1 hr. trucking		75		
			44 90		
	Labor				

TOWN OF LEXINGTON—DEPT. OF PUBLIC WORKS
SEWER DIVISION

DATE

NO.

The undersigned applies for the construction of a particular sewer connecting No.
Street and hereby agrees to comply with the Rules and Regulations governing the construction and use of Particular
Sewers, as now or at any future time established by the Board of Selectmen.

Am't of estimate \$.....

Am't Paid \$.....

..... Owner

Sketch of Service Here

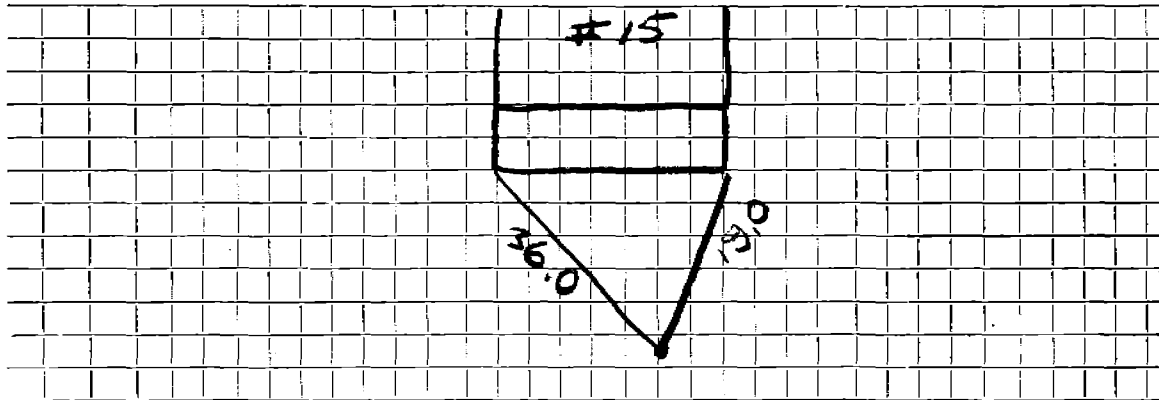

Connection made in Street.

Work completed 19..

Remarks: