

PLAN OF LAND IN LEXINGTON, MASS.
 Middlesex Registry of Deeds, So. Dist.
 CAMBRIDGE, MASS.
 Plan Number 633 of 1954 RECORDED A. JOYCE, SURVEYOR
 Rec'd. Map & 301957 at 11:35 a.m.
 With 2-200 Doc. No. 175
 Record of Deeds
 8-20-54 H. J. [unclear]
 Recorded, Book 8246, Page 503
 Attest: *[Signature]*
 REGISTER

Date: *March 8, 1954*

Approval under subdivision law not required
Alan S. Coleman
Ronald K. Adams
James D. [unclear]
John & [unclear]
 Planning Board

See L.F. #112
 Original [unclear]

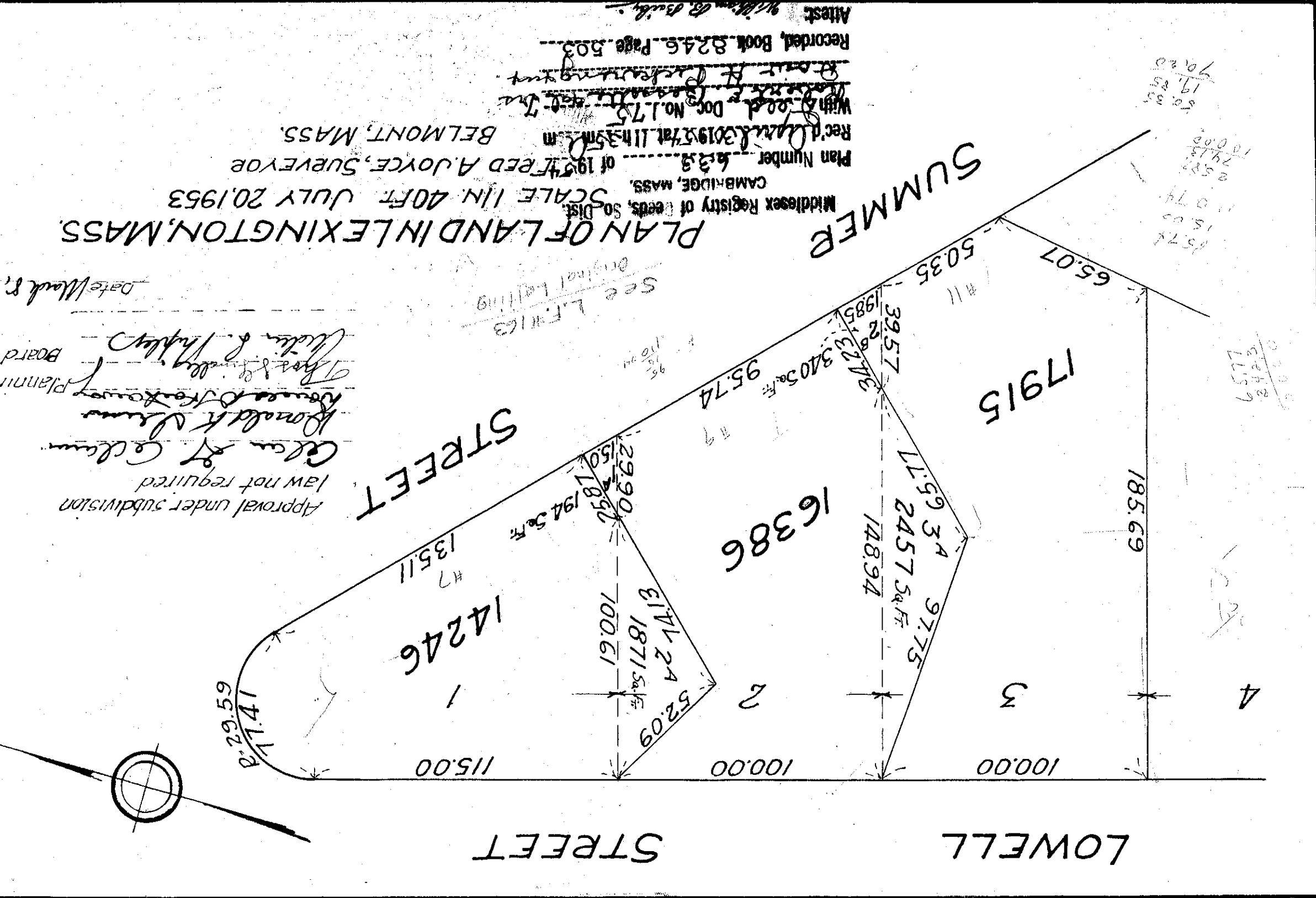

65.74
 15.00
 110.74
 2.58
 24.15
 100.00
 19.85
 70.20

17915
 16386