

# Massachusetts Cultural Resource Information System

## Scanned Record Cover Page

<b>Inventory No:</b>	LEX.655
<b>Historic Name:</b>	Reed, Josiah H. - Litchfield, William House
<b>Common Name:</b>	Patch, Charles B. - Monahan, Eugene House
<b>Address:</b>	51 Lowell St
<b>City/Town:</b>	Lexington
<b>Village/Neighborhood:</b>	
<b>Local No:</b>	28-104;
<b>Year Constructed:</b>	1872
<b>Architectural Style(s):</b>	Italianate; Queen Anne;
<b>Use(s):</b>	Agricultural; Multiple Family Dwelling House; Single Family Dwelling House;
<b>Significance:</b>	Agriculture; Architecture;
<b>Area(s):</b>	
<b>Designation(s):</b>	
<b>Building Materials:</b>	Roof: Slate; Wall: Wood; Wood Clapboard; Wood Shingle; Foundation: Brick; Stone, Uncut;
<b>Demolished</b>	No



The Massachusetts Historical Commission (MHC) has converted this paper record to digital format as part of ongoing projects to scan records of the Inventory of Historic Assets of the Commonwealth and National Register of Historic Places nominations for Massachusetts. Efforts are ongoing and not all inventory or National Register records related to this resource may be available in digital format at this time.

The MACRIS database and scanned files are highly dynamic; new information is added daily and both database records and related scanned files may be updated as new information is incorporated into MHC files. Users should note that there may be a considerable lag time between the receipt of new or updated records by MHC and the appearance of related information in MACRIS. Users should also note that not all source materials for the MACRIS database are made available as scanned images. Users may consult the records, files and maps available in MHC's public research area at its offices at the State Archives Building, 220 Morrissey Boulevard, Boston, open M-F, 9-5.

Users of this digital material acknowledge that they have read and understood the MACRIS Information and Disclaimer (<http://mhc-macris.net/macrisdisclaimer.htm>)

Data available via the MACRIS web interface, and associated scanned files are for information purposes only. THE ACT OF CHECKING THIS DATABASE AND ASSOCIATED SCANNED FILES DOES NOT SUBSTITUTE FOR COMPLIANCE WITH APPLICABLE LOCAL, STATE OR FEDERAL LAWS AND REGULATIONS. IF YOU ARE REPRESENTING A DEVELOPER AND/OR A PROPOSED PROJECT THAT WILL REQUIRE A PERMIT, LICENSE OR FUNDING FROM ANY STATE OR FEDERAL AGENCY YOU MUST SUBMIT A PROJECT NOTIFICATION FORM TO MHC FOR MHC'S REVIEW AND COMMENT. You can obtain a copy of a PNF through the MHC web site ([www.sec.state.ma.us/mhc](http://www.sec.state.ma.us/mhc)) under the subject heading "MHC Forms."

Commonwealth of Massachusetts  
Massachusetts Historical Commission  
220 Morrissey Boulevard, Boston, Massachusetts 02125  
[www.sec.state.ma.us/mhc](http://www.sec.state.ma.us/mhc)

This file was accessed on: Wednesday, July 26, 2023 at 1:27 PM

**FORM B - BUILDING**

SELC LEX. 655

MASSACHUSETTS HISTORICAL COMMISSION  
MASSACHUSETTS ARCHIVES BUILDING  
220 MORRISSEY BOULEVARD  
BOSTON, MASSACHUSETTS 02125

Assessor's Number USGS Quad Area(s) Form Number

0028000104 Boston N. 655, 656

Town Lexington

Place (neighborhood or village)

Address 51 Lowell St.

Historic Name Josiah H. Reed House

Uses: Present Multi-Family Residential

Original Residential

Date of Construction 1872

Source Lexington Valuation lists

Style/Form Italianate w. Queen Anne finishes

Architect/Builder

Exterior Material:

Foundation Brick

Wall/Trim Wood Clapboard/ Wood Shingle

Roof Slate

Outbuildings/Secondary Structures Attached barn

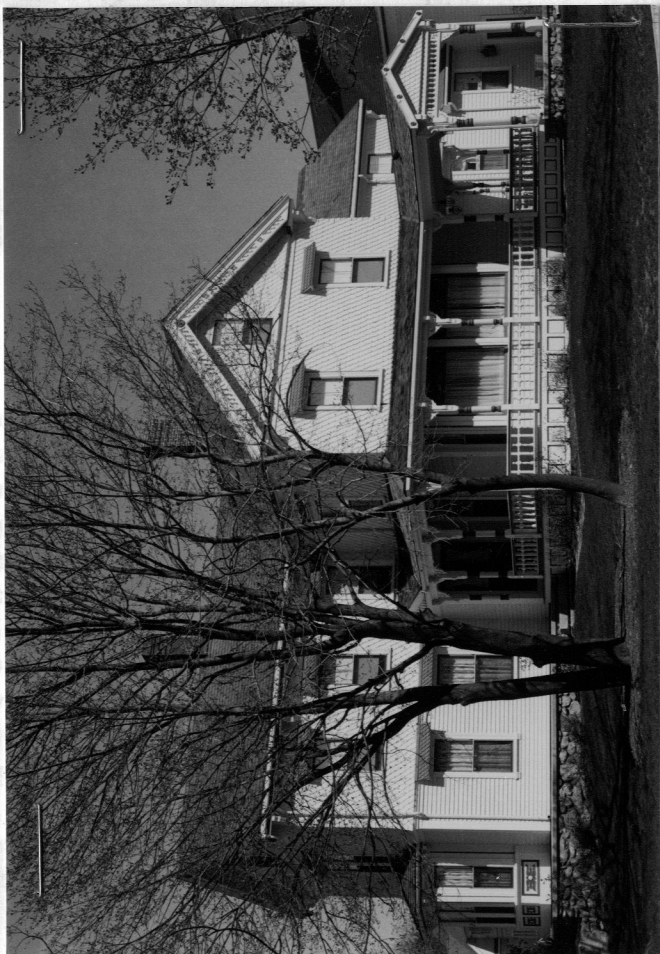
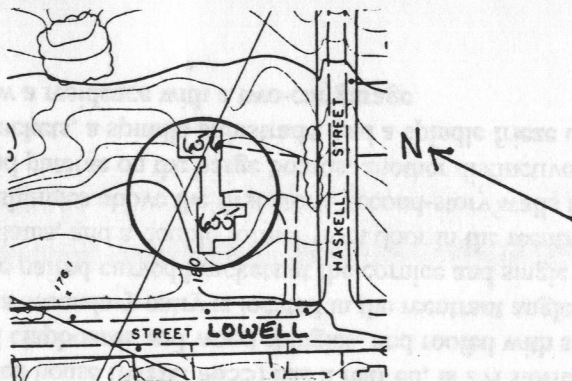

photo  
oll  
D  
tos

to



Major Alterations (with dates)

Condition Good

Moved  no  yes Date 1996

Acreage 0.4 A.

Setting At one side of a new development of closely-spaced houses

Recorded by Nancy S. Seasholes

Organization Lexington Historical Commission

Date (month / year) February 1998

RECEIVED

AUG 27 1998

## BUILDING FORM

### ARCHITECTURAL DESCRIPTION see continuation sheet

Describe architectural features. Evaluate the characteristics of this building in terms of other buildings within the community.

51 Lowell St. is one of several L-shaped Italianate farmhouses in Lexington, but the only one with Queen Anne finishes. The cross-gabled house (MHC #655) has a rear ell, is 2½ stories, and has two ridge chimneys. It is set on a brick foundation, clad with wood clapboards and wood shingles, and roofed with slate. The main entry is now under a porte cochere on the south elevation, a secondary entry is located in the reentrant angle, and windows are 2/1 double hung sash. Some Italianate finishes still remain: the paired curved brackets at the cornice and single brackets at the corners, the shed-style window hoods roofed with fishscale slates, and a double former front door in the reentrant angle. More prominent are the Queen Anne finishes: diamond patterned shingles above the first story, second-story walls that flare outward at the base, a distinctive scroll design along with flowers and paterae on the barge boards, another distinctive design on the panels of the projecting bays, turned porch posts with cut-out brackets, a spindle balustrade, and a spindle frieze under the porte cochere. The attached barn (MHC #656) with a cupola vent is now a residence with a two-car garage.

### HISTORICAL NARRATIVE see continuation sheet

Discuss the history of the building. Explain its associations with local (or state) history. Include uses of the building, and the role(s) the owners/occupants played within the community.

This house was built in 1872 by Josiah H. Reed (1827–1890), who had grown up in the Reed homestead house at 72 Lowell St. (MHC # 658). After his father's death in 1864, Josiah's brother, Reuben W., apparently lived at the homestead farm and Josiah lived in Somerville before building this house. By 1881, however, Reuben W. had moved to Somerville and Josiah had acquired the Reed homestead farm; Josiah then sold this house in 1882 to a William Litchfield. It was undoubtedly Litchfield who made the Queen Anne additions to the house and he made many other changes as well. An August 1882 item in the *Lexington Minute-man* related: "Mr. Litchfield contemplates making quite extensive improvements and is now engaged in sinking a well, which will not be less than forty feet deep, through the ledge, and when this is finished he will erect a wind mill to pump water to the highest point of his land, where he will build a reservoir to contain it for domestic and other purposes. He will also have an artificial duck pond in front of his residence. A new barn has been built for him this last spring. When finished, this will be another beautiful estate." In 1893 Litchfield's estate included the house, barn, windmill (built in 1889), ¾ acre mowing and tillage, 8 acres pasture, 3 horses, 1 cow, 60 fowl, and 3 carriages.

### BIBLIOGRAPHY and/or REFERENCES see continuation sheet

Hudson, Charles. *History of the Town of Lexington*. Revised and continued to 1912 by the Lexington Historical Society.

Boston: Houghton Mifflin, 1913. 2: 568.

*Lexington Minute-man*, 26 August 1882.

Lexington Valuation Lists. 1872–1873.

Middlesex Registry of Deeds. Deeds. Cambridge, MA. 1582: 27; 1595: 55, 56.

Sileo, Thomas P. Research on Monahan House, Lowell St. In possession of Thomas P. Sileo, Chelmsford, MA.

Sullivan, Mark. "Family Feuds over Historic Home." *Boston Globe*, 26, March, 1995.

Recommended for listing in the National Register of Historic Places. If checked, you must attach a completed National Register Criteria Statement form.



LEX. 655

# INVENTORY FORM CONTINUATION SHEET

Town  
Lexington

Property Address  
51 Lowell St.

MASSACHUSETTS HISTORICAL COMMISSION  
MASSACHUSETTS ARCHIVES BUILDING  
220 MORRISSEY BOULEVARD  
BOSTON, MASSACHUSETTS 02125

Area(s) Form No.

	655, 656
--	----------

## HISTORICAL NARRATIVE (continued)

In 1901 the house was acquired by Charles B. Patch, who worked in Boston, and in 1913 by Eugene and Agnes Monahan. Monahan was a produce dealer and by 1915 had added two greenhouses. In 1995 the property became the center of a controversy when two Monahan descendants sold it to developer Mark Moore, who planned to build 12 new houses on the lot, a development that would force the Monahan's daughter to move out of the farmhouse. The dispute was somewhat resolved in 1996 when the farmhouse was moved forward and to the side of the lot to permit the construction of the new houses and, in the process, the barn converted to a residence.



Roll #8, Negative #36A-37

LEX. 656 ↑