

# HANCOCK-CLARKE DISTRICT

PRESENT DISTRICT IN GREEN

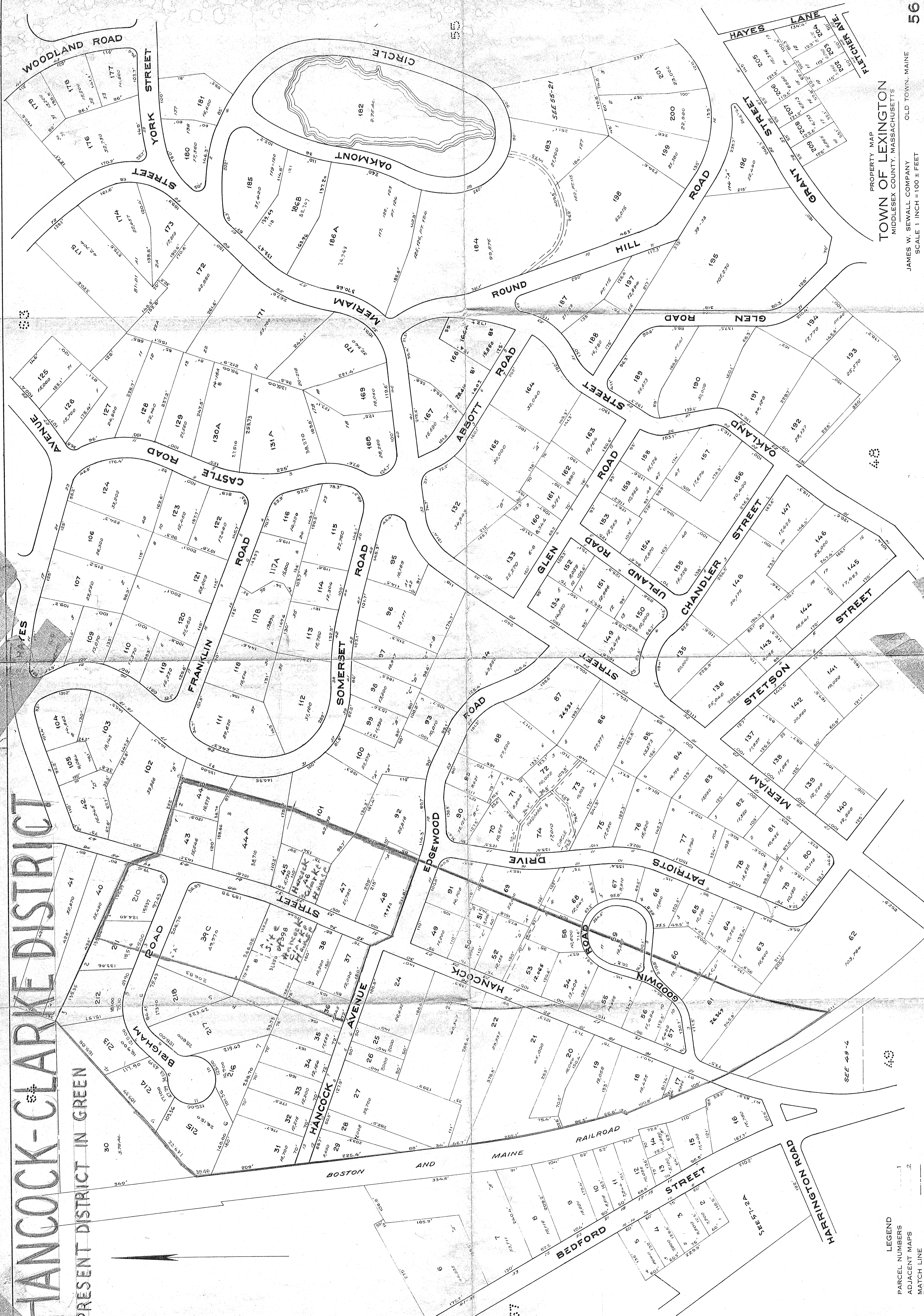

PROPERTY MAP  
TOWN OF LEXINGTON  
MIDDLESEX COUNTY, MASSACHUSETTS  
JAMES W. SEWALL COMPANY OLD TOWN, MAINE  
SCALE 1 INCH = 100 ± FEET

LEGEND  
1 PARCEL NUMBERS  
2 ADJACENT MAPS  
3 MATCH LINE

COLE, LAYER, TRUMBULL COMPANY, DAYTON 2, OHIO