

LEXINGTON PLANNING BOARD
 APPROVED: DATE: JULY 24, 1957.

William M. Jagwitz
Richard H. ...
Thos. ...

Being a Majority of the Lexington
 Planning Board.

ENDORSED DATE: 19 August 57

PEACOCK FARM RD.

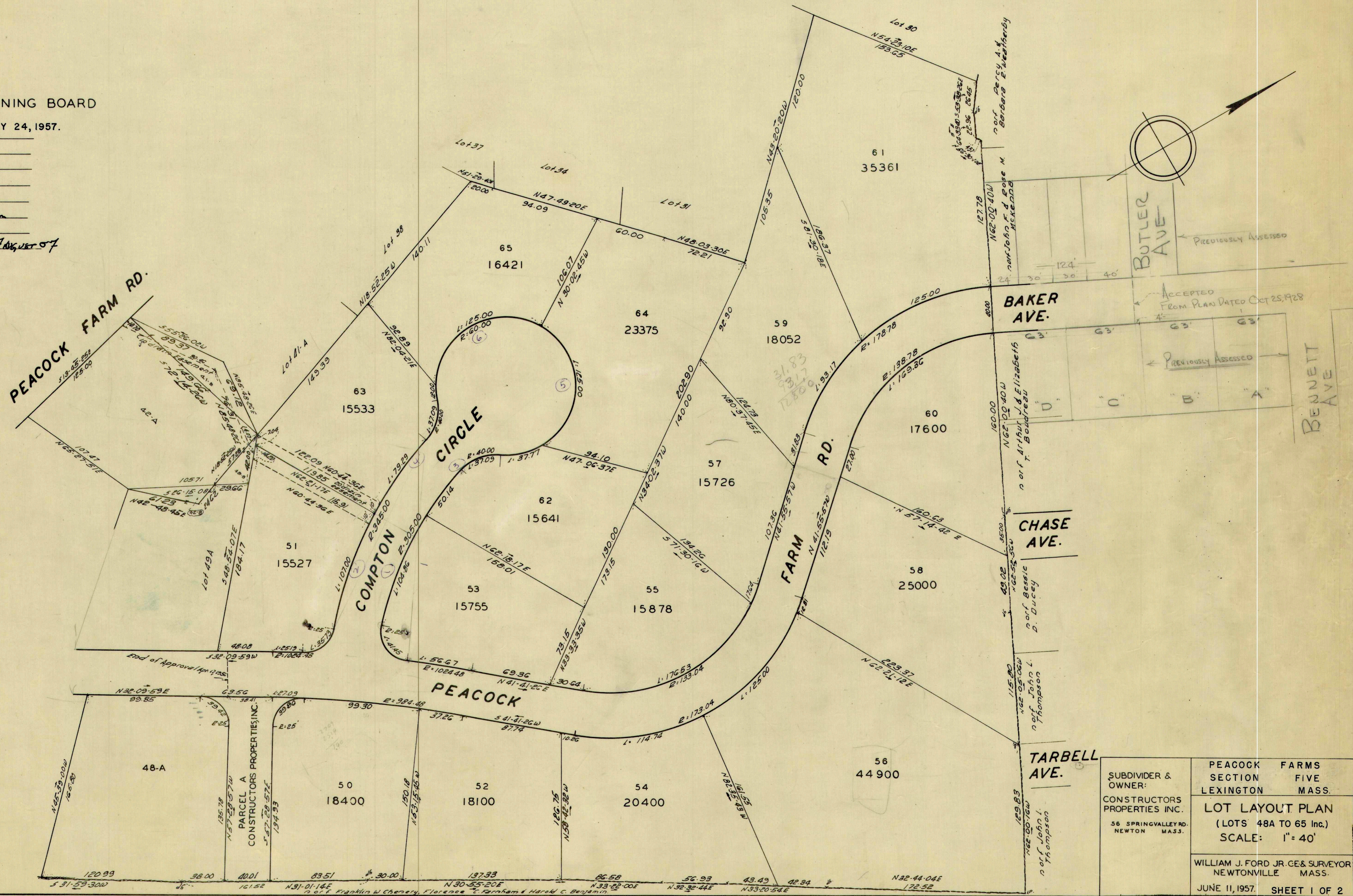

SUBDIVIDER & OWNER: CONSTRUCTORS PROPERTIES INC. 56 SPRINGVALLEY RD. NEWTON MASS.	PEACOCK FARMS SECTION FIVE LEXINGTON MASS.
	LOT LAYOUT PLAN (LOTS 48A TO 65 Inc.) SCALE: 1" = 40'
	WILLIAM J. FORD JR. GE & SURVEYOR NEWTONVILLE MASS. JUNE 11, 1957. SHEET 1 OF 2

1607

1001

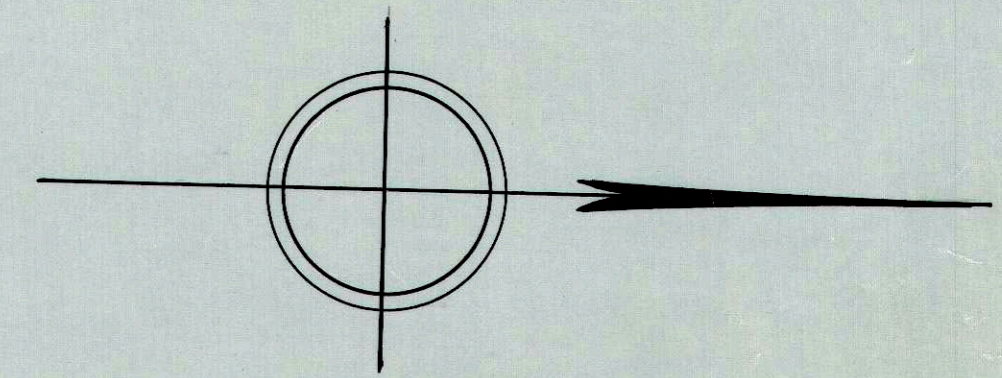
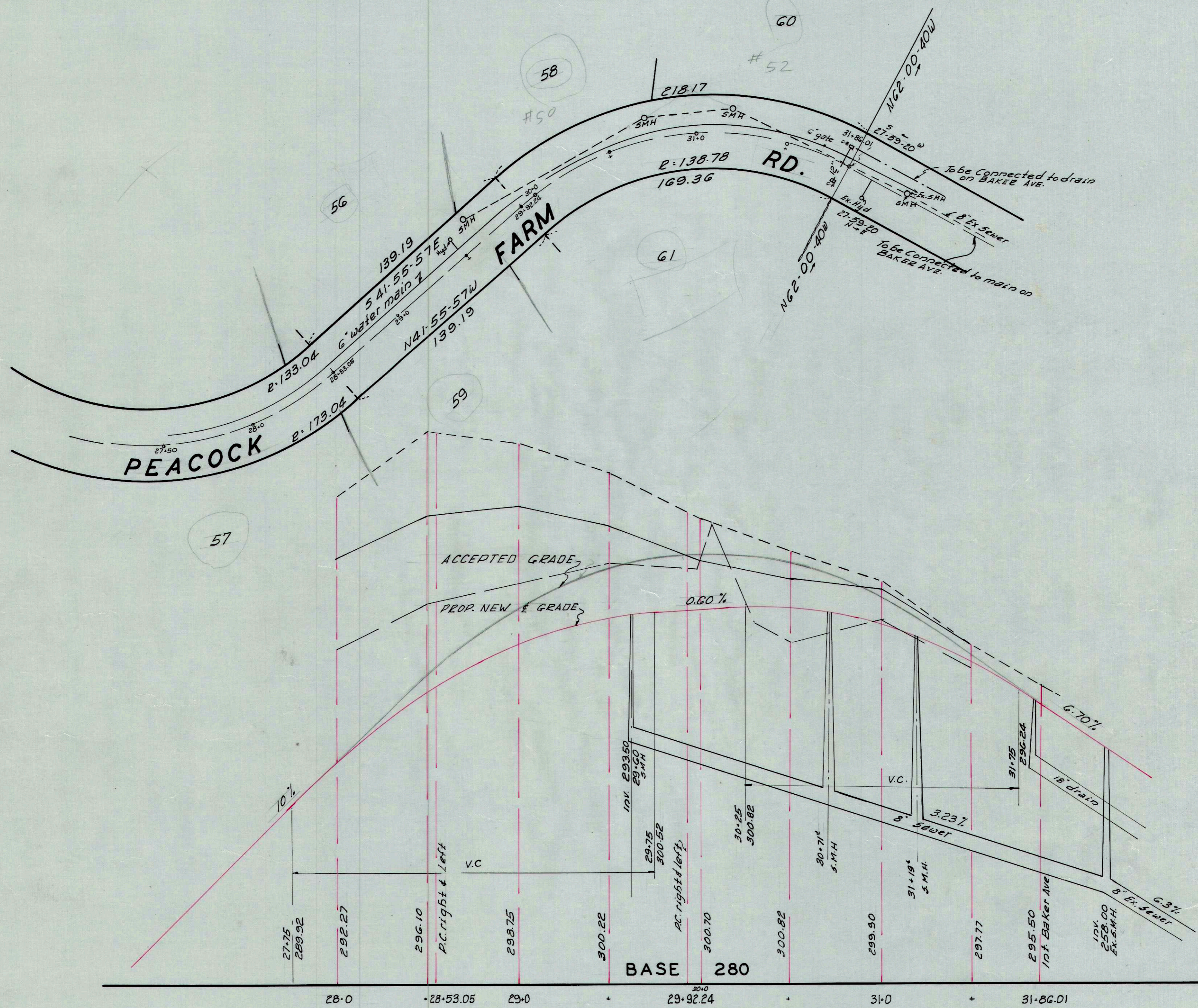

LEXINGTON PLANNING BOARD
 APPROVED: DATE: _____

 ENDORSED, DATE: _____

PROFILE OF PART OF PEACOCK FARM RD.

NOTE
 CHANGE IN PROFILE STARTS AT STA. 27+75 ENDS AT STA 31+75

SUBDIVIDER & OWNER CONSTRUCTORS PROPERTIES INC. 56 VALLEY SPRING RD. NEWTON MASS.	PEACOCK FARMS SEC: 5 LEXINGTON MASS.
	NEW LAYOUT OF PROFILE & SEWER SCALE: HOR: 1:40 VERT: 1:4
	WILLIAM J. FORD JR. NEWTONVILLE MASS. OCT 10 1957

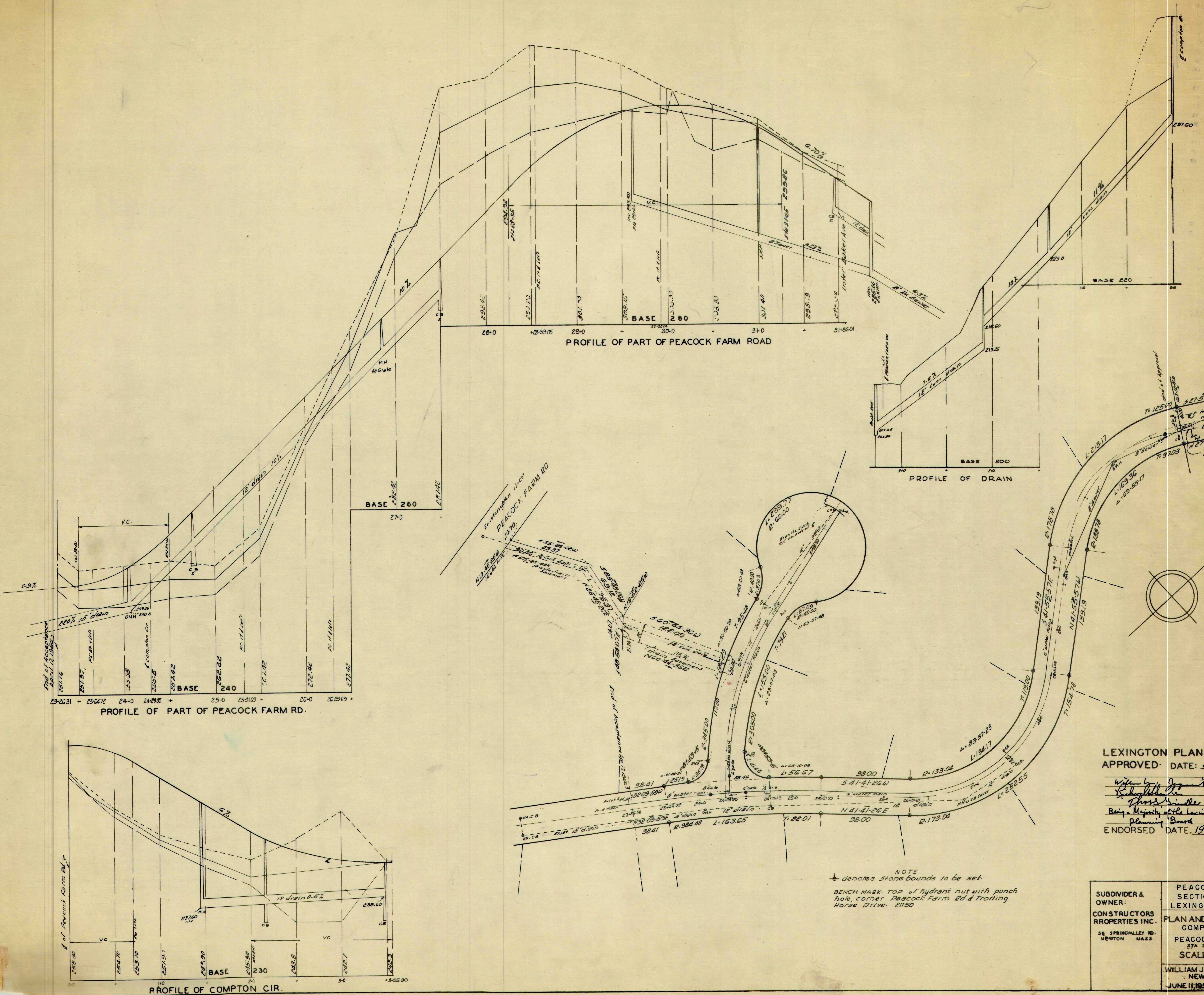

End of Acceptance
April 12, 1955

LEXINGTON PLANNING BOARD
APPROVED: DATE: JULY 24, 1957.
Wife of Joseph ...
Christ ...
Being a Majority of the Lexington
Planning Board
ENDORSED DATE: 19 August 57

NOTE
denotes stone bounds to be set
BENCH MARK TOP of hydrant nut with punch hole, corner Peacock Farm Rd. & Trotting Horse Drive. 2150

SUBDIVIDER & OWNER: CONSTRUCTORS PROPERTIES INC. 56 SPRINGVALLEY RD. NEWTON MASS.	PEACOCK FARMS
	SECTION FIVE
	LEXINGTON MASS
	PLAN AND PROFILE OF COMPTON CIRCLE AND PEACOCK FARM ROAD 37A 23-2831 TO 31-0801 SCALES: HOR: 1"=40' VERT: 1"=4'
WILLIAM J. FORD JR. C.E. SURV. NEWTONVILLE MASS. JUNE 11, 1957 SHEET 2 OF 2	